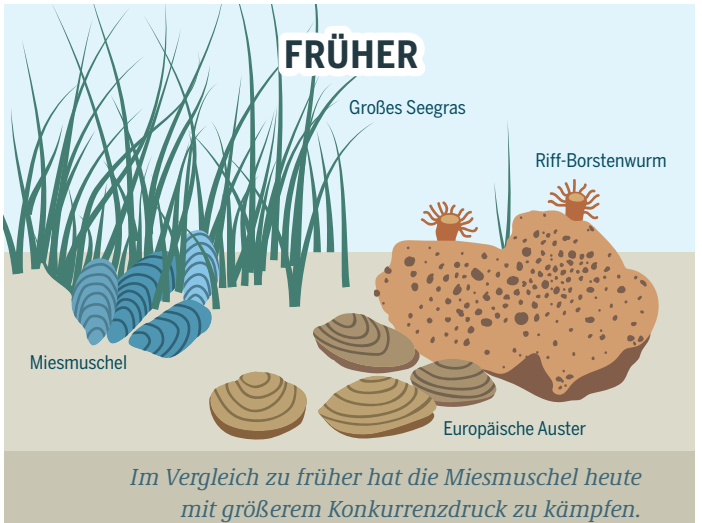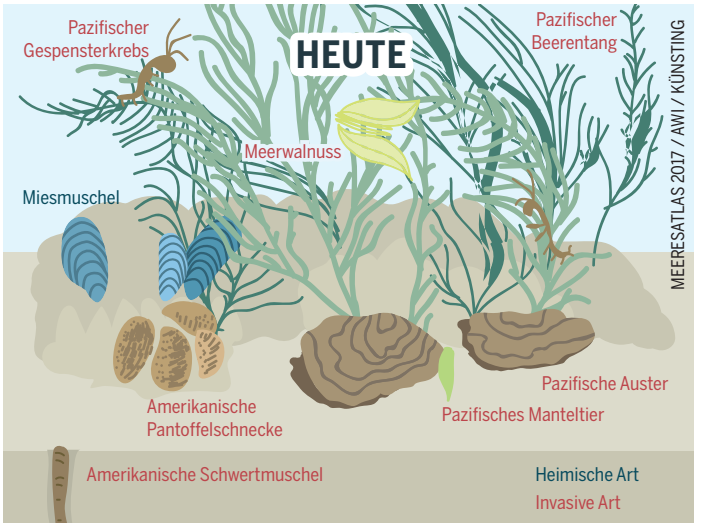Die Miesmuschel und ihre Nachbarn im dauerüberfluteten Bereich des Wattenmeeres